TWO-STORY HOME PLAN

The Hudson | 4-BED PLAN

4 Beds | 2½ Baths | 2,172 Sq Ft*

VERIDIAN HOMES









A FRONT PORCH WITH THE PERFECT PLACE FOR SETTING UP A SWING AND WATCHING THE WORLD GO BY.

Wave to the UPS driver. Invite a neighbor over for a cold one. Get to know the bike-riding kids and dog-walkers by name. Of course, there are times when you just want to read a book, too. That's why The Hudson has sliding glass doors leading to your private backyard – otherwise known as the howdy-free zone.

*Exterior design, square footage and product selections may vary by elevation and neighborhood. Image is an artistic rendering of the home; colors and features may vary.

THE HUDSON - 4 BEDROOM PLAN

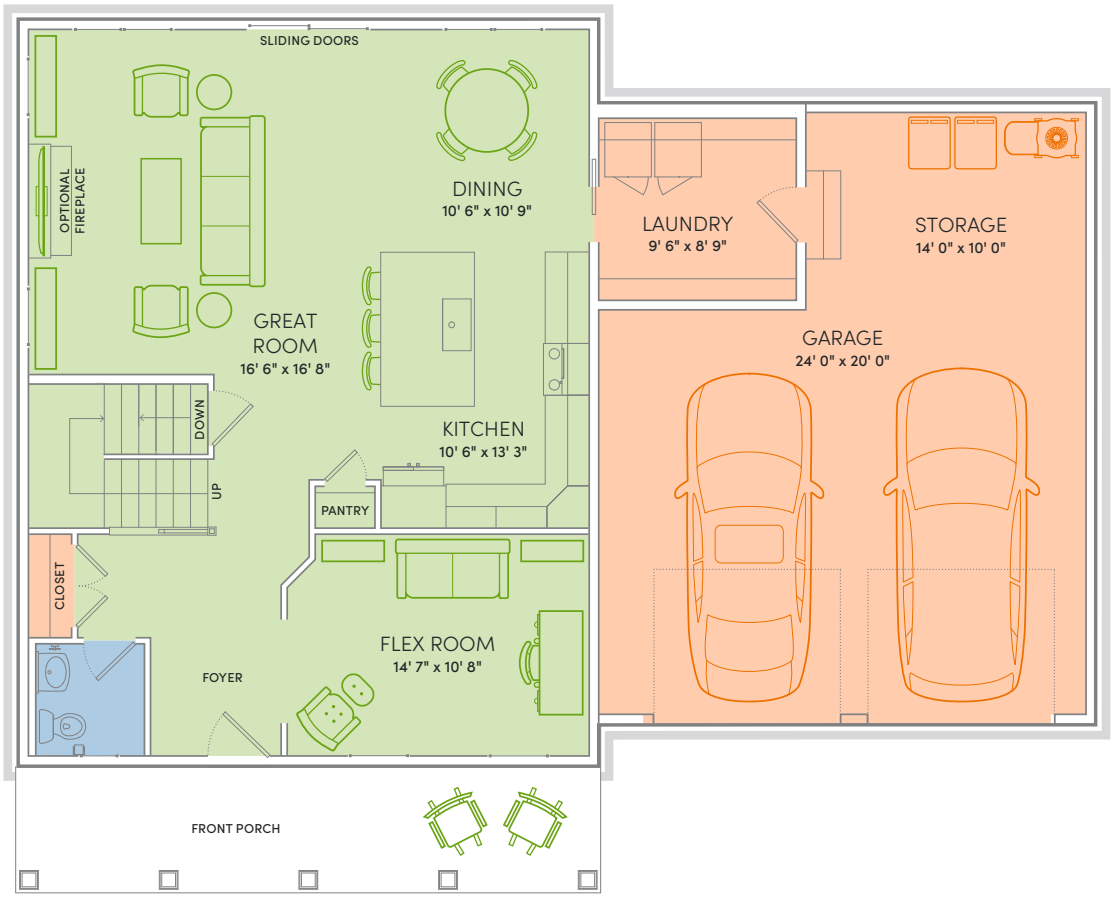

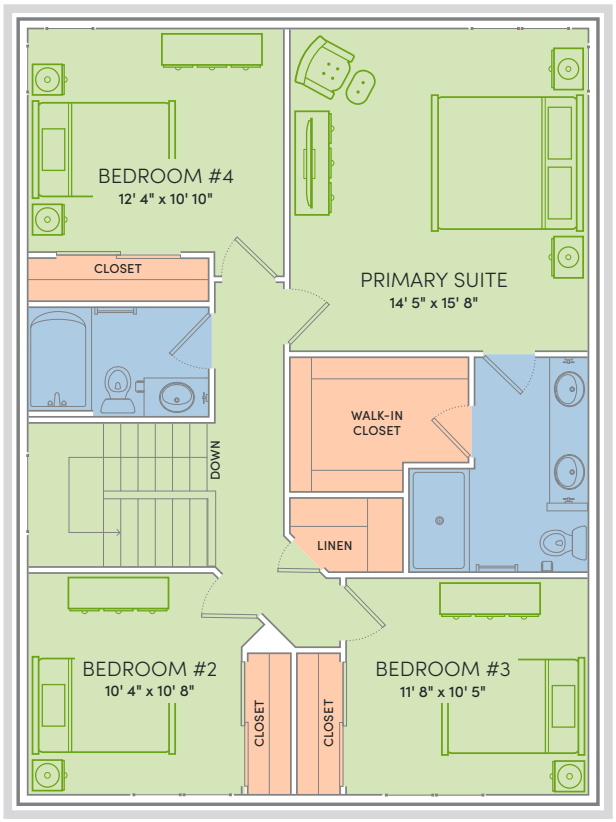

Floor Plan Features

- Locally made, custom Auburn Ridge® cabinetry, doors, and trim crafted to last
- Quality finishes from trusted brands like Kohler®, Moen®, and Shaw®
- Stylish kitchen with island and quartz countertops
- Durable luxury vinyl plank flooring in main living areas
- Designer lighting collections curated from Kichler® and Visual Comfort & Co.
- Painted solid-core doors for sound control
- Smart Home+ technology with integrated lighting control and built-in USB connectivity
- One-year warranty for added peace of mind
- Personalize your home with thousands of Design Studio options

ENERGY EXPERT CERTIFIED

Third-party tested to certify each home meets the high standards of the Quality 360® program.

*Actual floor plans and elevations may differ from those shown based on modifications, options and improvements to the plans by the builder. The information, text and graphics provided herein are provided by Veridian Homes as a convenience to its customers. Veridian Homes does not warrant the accuracy or completeness of the information, text, graphics and other items contained on this collateral or any other collateral. All prices, promotions and specifications are subject to change at any time without notice based on the discretion of Veridian Homes. © 2026 Veridian Homes, LLC. VH8362 01/26

TWO-STORY HOME PLAN

The Hudson | 3-BED PLAN

3 Beds | 2½ Baths | 2,172 Sq Ft*

VERIDIAN HOMES









A FRONT PORCH WITH THE PERFECT PLACE FOR SETTING UP A SWING AND WATCHING THE WORLD GO BY.

Wave to the UPS driver. Invite a neighbor over for a cold one. Get to know the bike-riding kids and dog-walkers by name. Of course, there are times when you just want to read a book, too. That's why The Hudson has sliding glass doors leading to your private backyard – otherwise known as the howdy-free zone.

*Exterior design, square footage and product selections may vary by elevation and neighborhood. Image is an artistic rendering of the home; colors and features may vary.

THE HUDSON - 3 BEDROOM PLAN

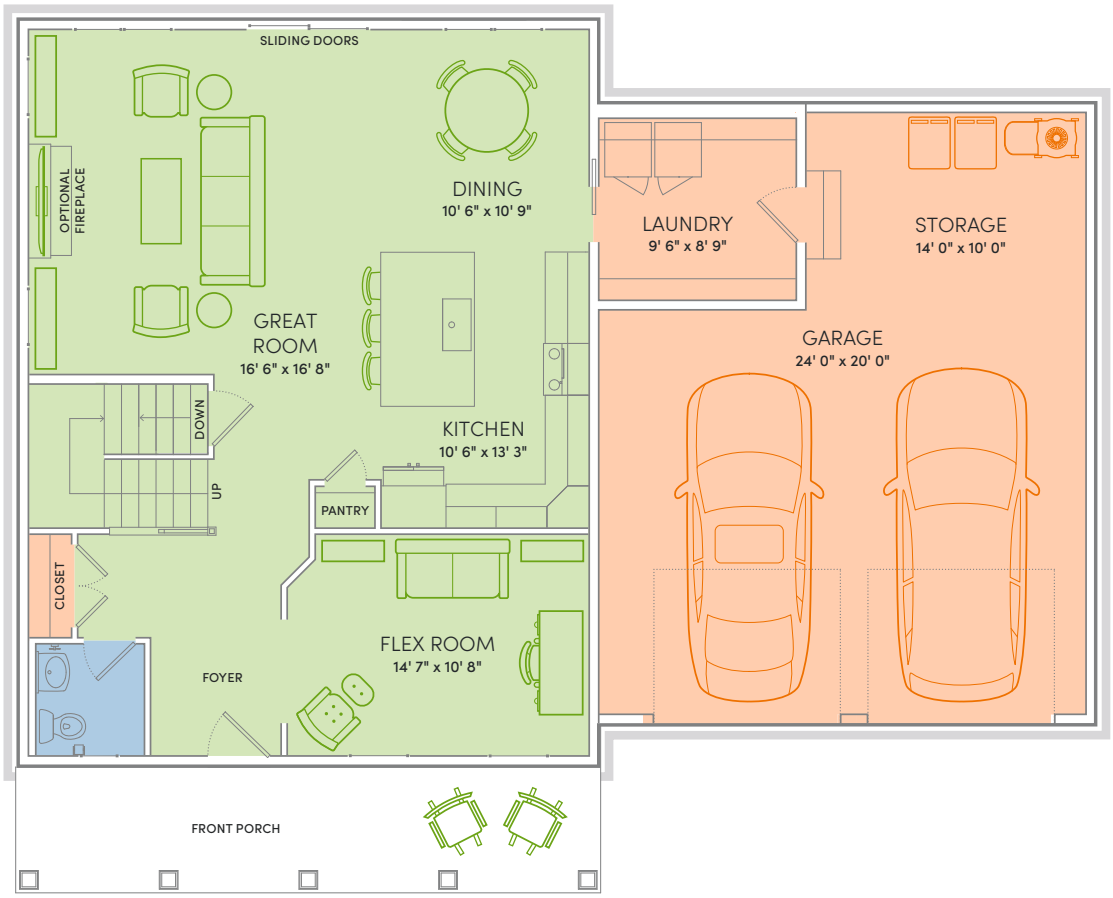

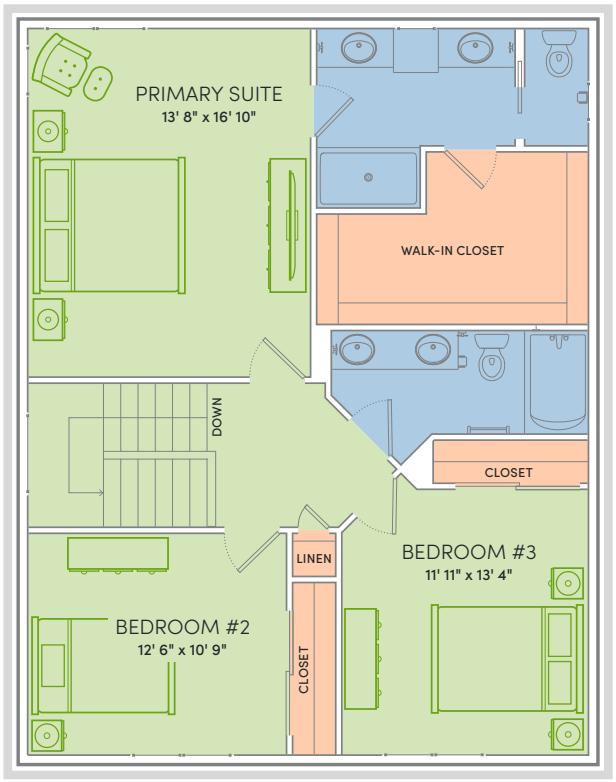

Floor Plan Features

- Locally made, custom Auburn Ridge® cabinetry, doors, and trim crafted to last
- Quality finishes from trusted brands like Kohler®, Moen®, and Shaw®
- Stylish kitchen with island and quartz countertops
- Durable luxury vinyl plank flooring in main living areas
- Designer lighting collections curated from Kichler® and Visual Comfort & Co.
- Painted solid-core doors for sound control
- Smart Home+ technology with integrated lighting control and built-in USB connectivity
- One-year warranty for added peace of mind
- Personalize your home with thousands of Design Studio options

ENERGY EXPERT CERTIFIED

Third-party tested to certify each home meets the high standards of the Quality 360® program.

*Actual floor plans and elevations may differ from those shown based on modifications, options and improvements to the plans by the builder. The information, text and graphics provided herein are provided by Veridian Homes as a convenience to its customers. Veridian Homes does not warrant the accuracy or completeness of the information, text, graphics and other items contained on this collateral or any other collateral. All prices, promotions and specifications are subject to change at any time without notice based on the discretion of Veridian Homes. © 2026 Veridian Homes, LLC. VH8362 06/26