TWO-STORY HOME PLAN

The Nolen | 3 – CAR FRONT LOAD GARAGE

3 Beds | 2½ Baths | 2,443 Sq Ft*

VERIDIAN HOMES




CRAFTSMAN


FARMHOUSE


FRENCH COUNTRY

THE NOLEN BRINGS TOGETHER the spaces that matter most with a thoughtful layout designed for everyday life. An open kitchen, dinette, and great room create a natural hub for everything from busy weekday mornings to holiday celebrations, while a spacious pantry, mudroom, and smart storage solutions help keep life organized behind the scenes. Upstairs, a flexible loft offers room for work, play, or relaxation, and the private primary suite provides a peaceful retreat at the end of the day.

*Exterior design, square footage and product selections may vary by elevation and neighborhood. Image is an artistic rendering of the home; colors and features may vary.

THE NOLEN HOME PLAN - 3 CAR FRONT LOAD GARAGE

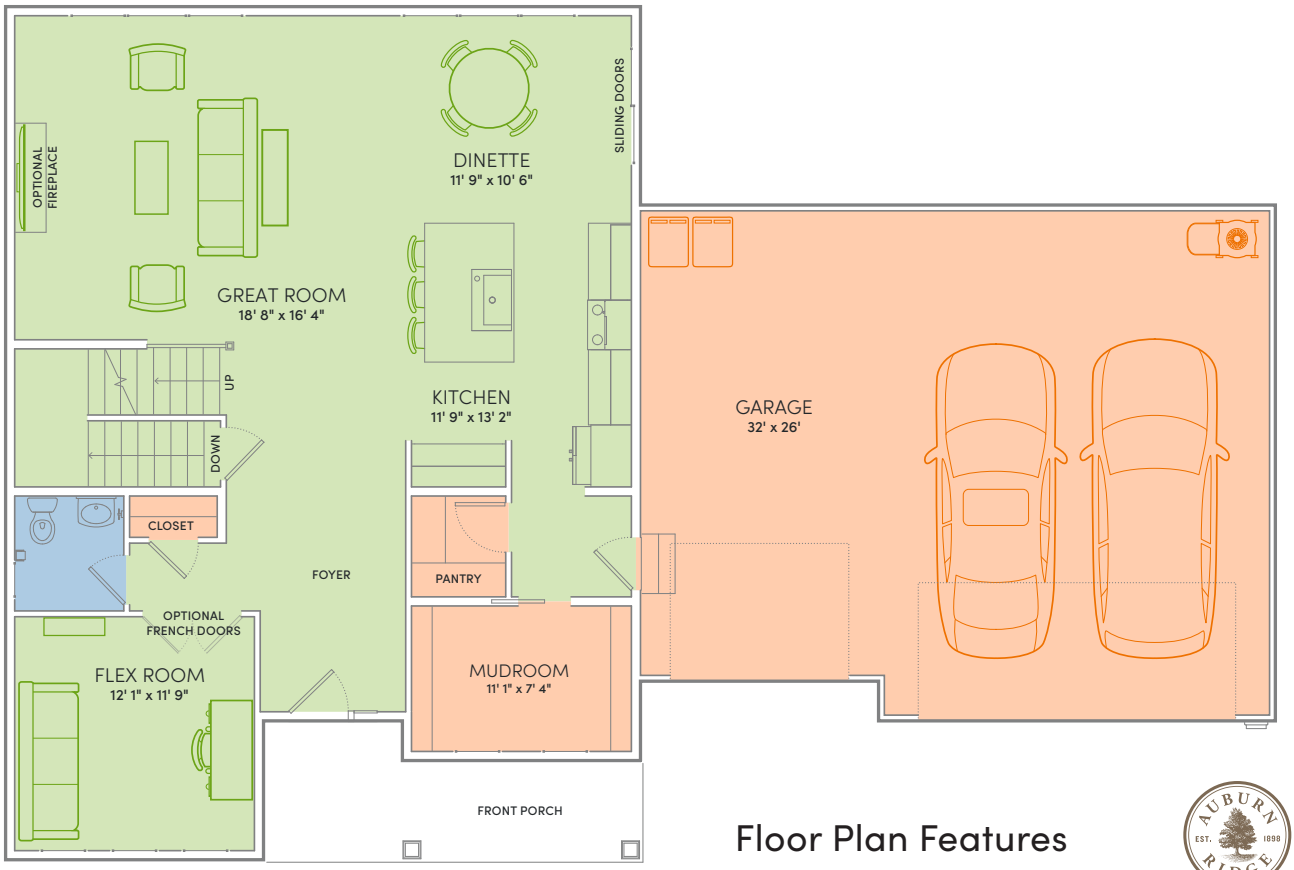

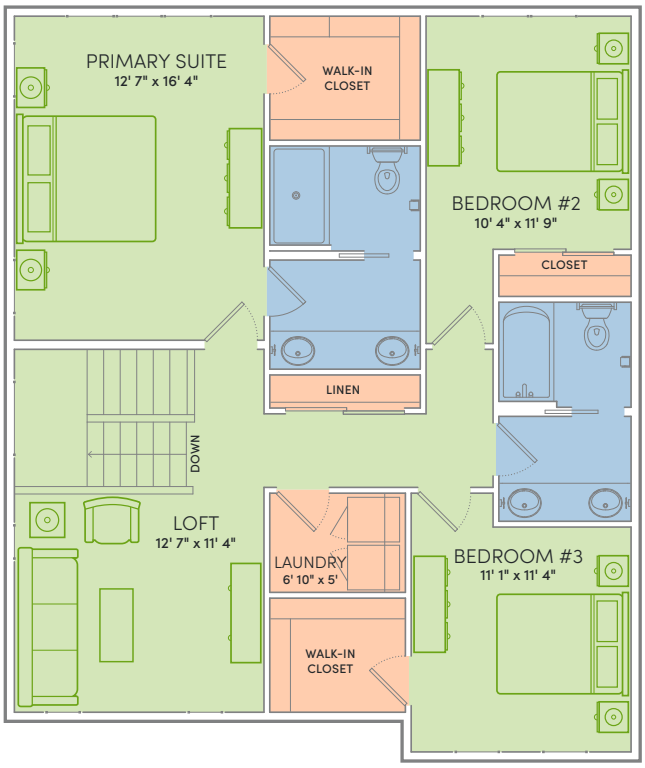

Floor Plan Features

- Locally made, custom Auburn Ridge® cabinetry, doors, and trim crafted to last
- Quality finishes from trusted brands like Kohler®, Moen®, and Shaw®
- Stylish kitchen with island and quartz countertops
- Durable luxury vinyl plank flooring in main living areas
- Designer lighting collections curated from Kichler® and Visual Comfort & Co.
- Painted solid-core doors for superior sound control
- Smart Home+ technology with integrated lighting control and built-in USB connectivity
- One-year warranty for added peace of mind
- Personalize your home with thousands of Design Studio options

ENERGY EXPERT CERTIFIED

Every Veridian home is tested by a third-party to certify it meets the high standards of the Quality 360® program.

*Actual floor plans and elevations may differ from those shown based on modifications, options and improvements to the plans by the builder. The information, text and graphics provided herein are provided by Veridian Homes as a convenience to its customers. Veridian Homes does not warrant the accuracy or completeness of the information, text, graphics and other items contained on this collateral or any other collateral. All prices, promotions and specifications are subject to change at any time without notice based on the discretion of Veridian Homes. © 2026 Veridian Homes, LLC. VH9077 06/26