

NOTE:
ALL WINDOWS ON FRONT ELEVATION TO HAVE 3 3/4" VINYL TRIM
FRONT DOOR TO HAVE 3 3/4" VINYL TRIM
GARAGE DOORS TO HAVE 3 3/4" VINYL TRIM



Do Not Scale Note: All dimensions are stud to stud
Actual floor plans & exterior styles may differ from those shown based on modifications, options & improvements to the plans by the builder.
Room dimensions, features & actual square footage vary by exterior style and options.

Custom Designed For: MOVE-IN READY
Homesite / Neighborhood: 337 THE RESERVE
Address: 1844 WAVERLY WAY
SUN PRAIRIE, WI 53590
Customer Approval: **SPF Dec 11 2025**
©Copyright 2008 Veridian Management Solutions LLC Protected Under Architectural Works Copyright Protection Act of 1990.

VERIDIAN HOMES
6801 South Towne Drive
Madison, WI 53713
Phone 608.226.3100
Fax 608.226.0600

Model: HOFFMAN II
Elevation: Craftsman
Drawn By: DRK Date: 11/18/2025
Print Date: 12/11/2025 3:42:20 PM
Drawing No.: CR2

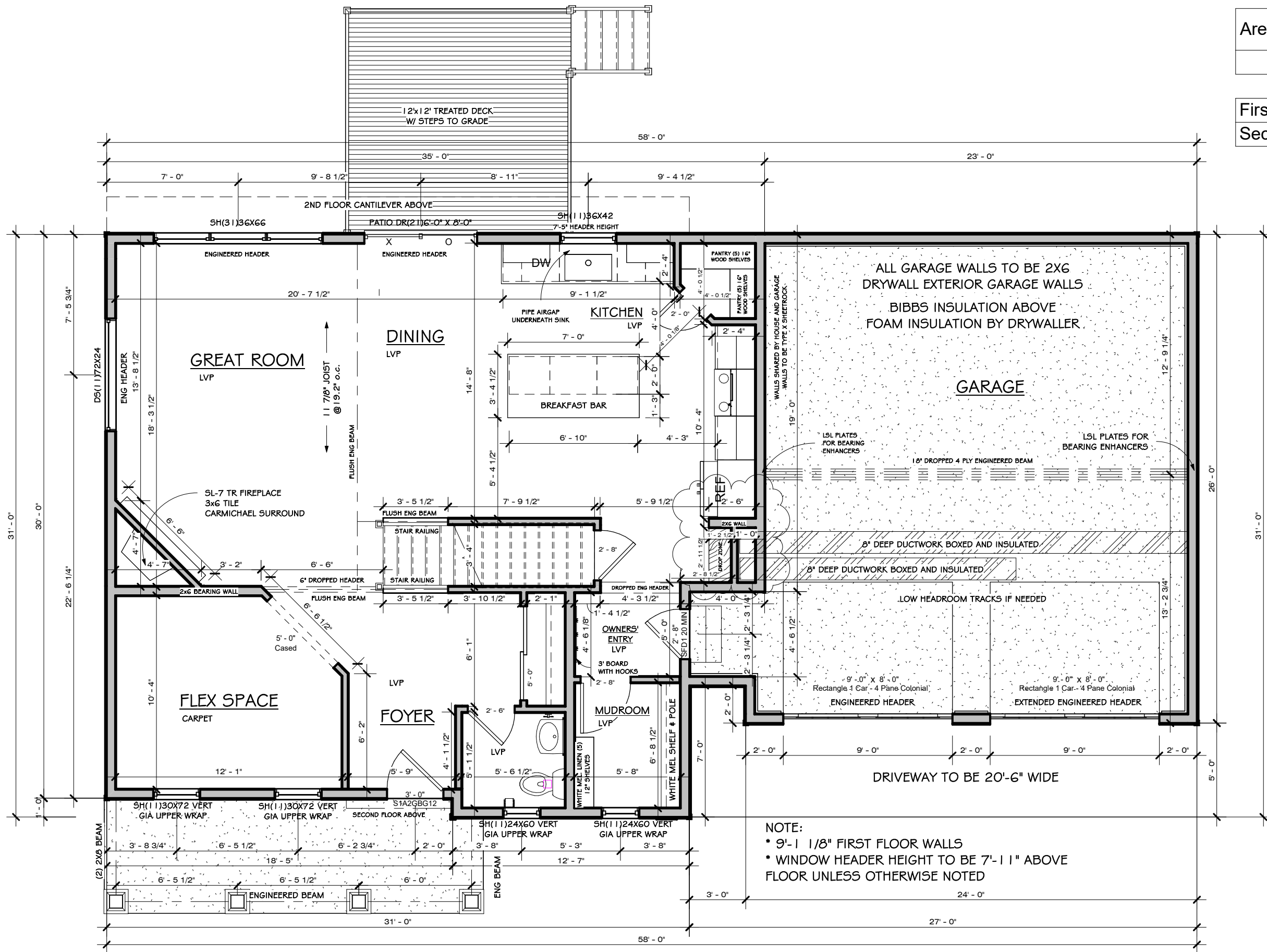

Area Schedule (Craftsman)	
Level	Area
First Floor	1018 SF
Second Floor	1704 SF
	2722 SF

NOTE:
 * 9'-1 1/8" FIRST FLOOR WALLS
 * WINDOW HEADER HEIGHT TO BE 7'-1 1" ABOVE FLOOR UNLESS OTHERWISE NOTED

First Floor - Craftsman
 3/16" = 1'-0"

Do Not Scale Note: All dimensions are stud to stud
 Actual floor plans & exterior styles may differ from those shown based on modifications, options & improvements to the plans by the builder.
 Room dimensions, features & actual square footage vary by exterior style and options.

Model: HOFFMAN II
 Elevation: Craftsman
 Drawn By: DRK Date: 11/18/2025
 Print Date: 12/16/2025 8:28:10 AM
 Drawing No.: CR3

VERIDIAN HOMES
 6801 South Towne Drive
 Madison, WI 53713
 Phone 608.226.3100
 Fax 608.226.0600

Custom Designed For: MOVE-IN READY
 Homesite / Neighborhood: 337 THE RESERVE
 Address: 1844 WAVERLY WAY
 SUN PRAIRIE, WI 53590
 Customer Approval: **SPF Dec 16 2025**
 ©Copyright 2008 Veridian Management Solutions LLC Protected Under Architectural Works Copyright Protection Act of 1990.

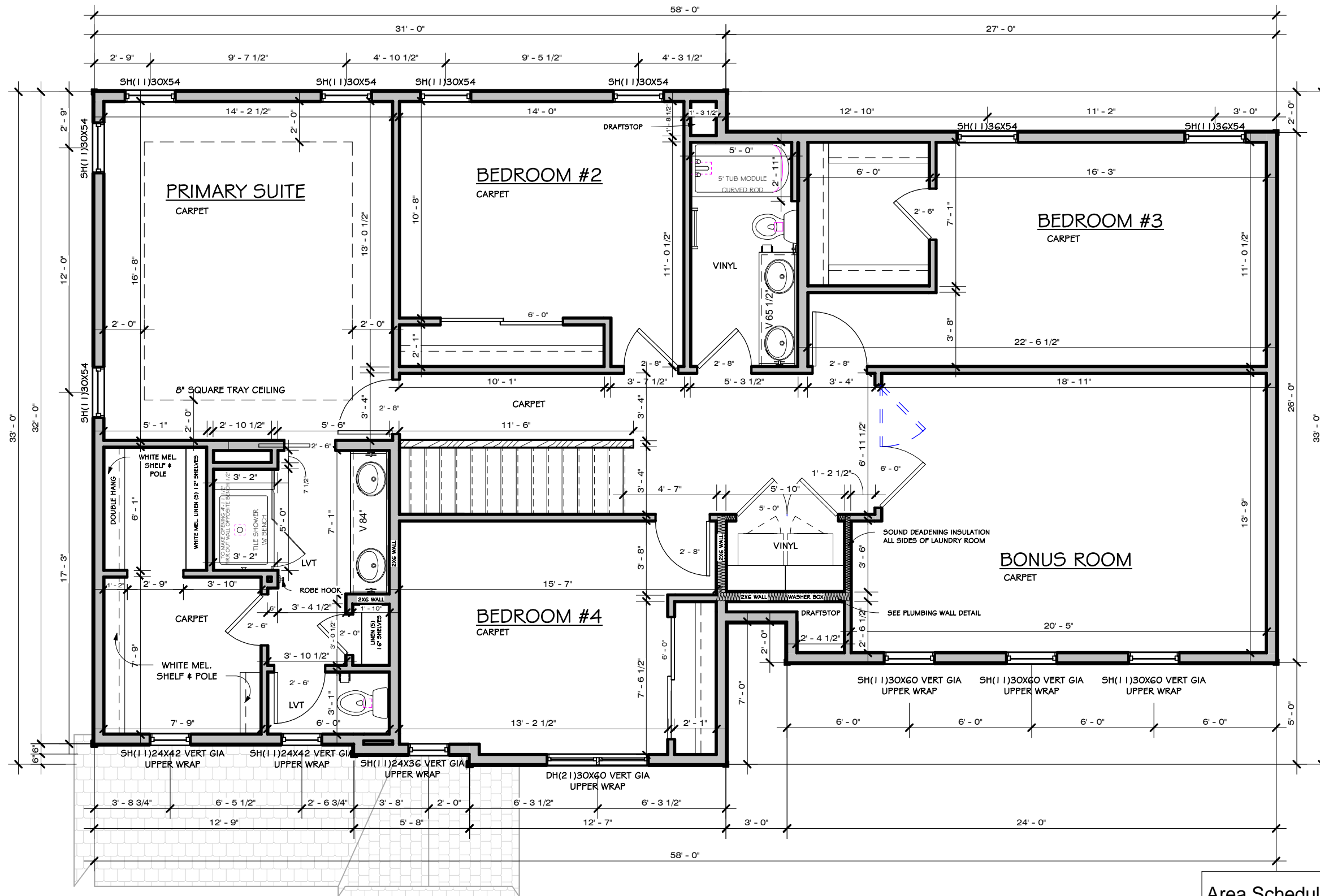

Second Floor - Craftsman
3/16" = 1'-0"

Area Schedule (Craftsman)	
Level	Area
First Floor	1018 SF
Second Floor	1704 SF
	2722 SF

Do Not Scale Note: All dimensions are stud to stud. Actual floor plans & exterior styles may differ from those shown based on modifications, options & improvements to the plans by the builder. Room dimensions, features & actual square footage vary by exterior style and options.

Custom Designed For: MOVE-IN READY
 Homesite / Neighborhood: 337 THE RESERVE
 Address: 1844 WAVERLY WAY
 SUN PRAIRIE, WI 53590
 Customer Approval: **SPF Dec 11 2025**
 ©Copyright 2008 Veridian Management Solutions LLC Protected Under Architectural Works Copyright Protection Act of 1990.

VERIDIAN HOMES
 6801 South Towne Drive
 Madison, WI 53713
 Phone 608.226.3100
 Fax 608.226.0600

Model: HOFFMAN II
 Elevation: Craftsman
 Drawn By: DRK Date: 11/18/2025
 Print Date: 12/11/2025 3:42:23 PM
 Drawing No.: CR5